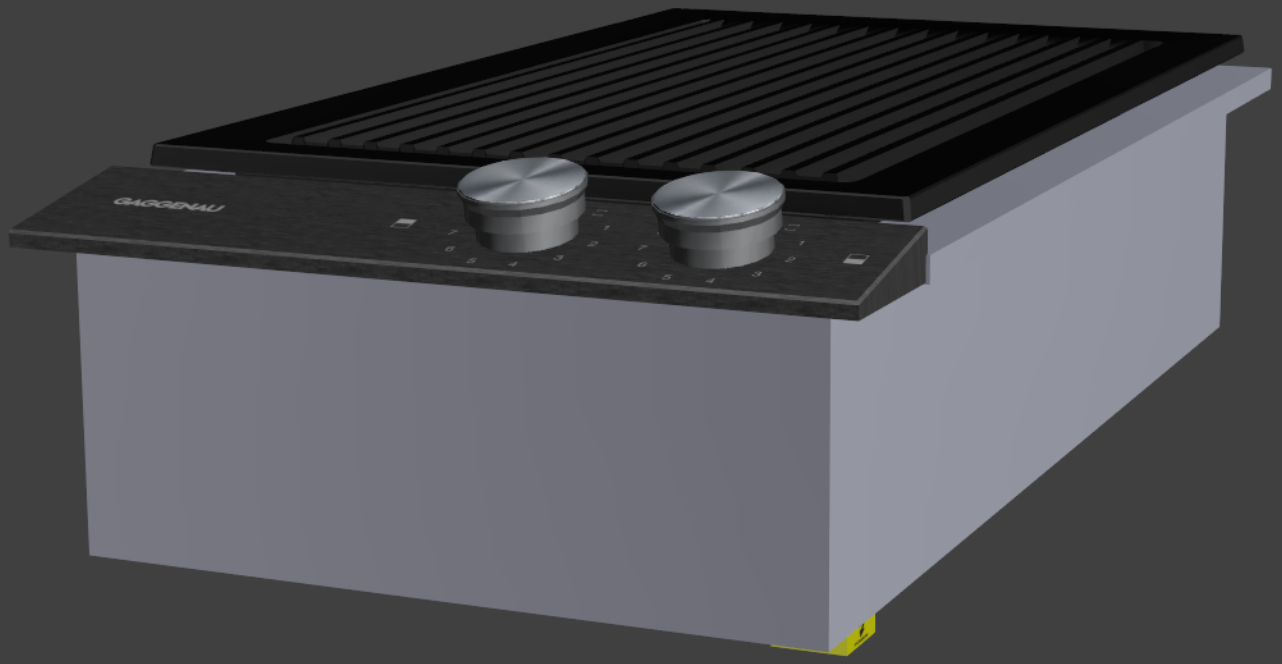
GAGGENAU